

BLOOMFIELD

ESTATE

From \$1,016,400

Lot 104 – 2002m²

Norfolk



Beachwood 
HOMES



Land Size: 2002m²

Home Size: 27sq

PACKAGE INCLUSIONS:

- Double glazing throughout
- Insect Screens with fibreglass mesh throughout
- Dimmable LED downlights to main Living areas
- Flooring throughout (tiles and carpet)
- ‘Quantum Quartz’ engineered stone benchtops with 20mm edge profile, to Kitchen
- 900mm Kitchen Appliances
- Tiled shower bases to Bathroom and Ensuite
- Gas ducted heating
- Solar PV system
- 25-year structural guarantee
- 12-month maintenance period
- 7-Star energy rating compliance

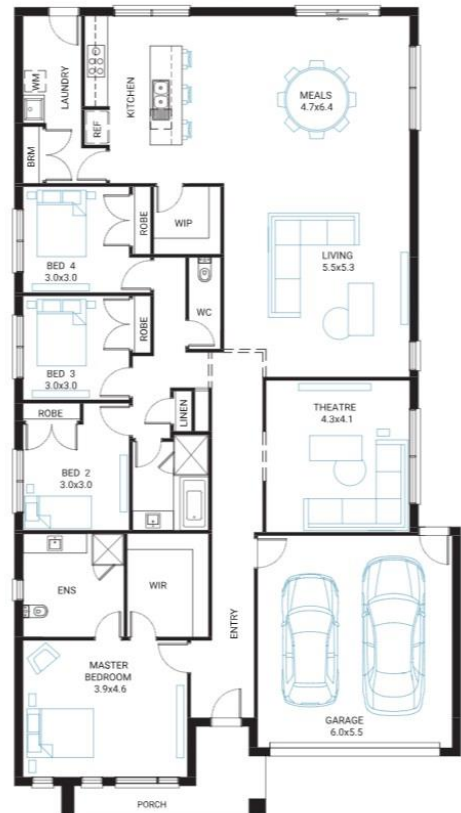

Leanne Marshall 0485 935 578

BLOOMFIELDESTATE.COM.AU

KaiKura
Land Sales

 LANDCORE

Information contained herein is subject to change without notice. No responsibility is accepted by the vendor nor the agent for any action taken in reliance thereon. Prospective purchasers should make their own enquiries to satisfy themselves on all aspects. Details herein do not constitute any representation by the vendor or the agent and are expressly excluded from any contract. Images are artist's impression and for illustrative purposes only.